

- NOTES:**
1. ALL LEVELS ARE IN TERMS OF AUCKLAND VERTICAL DATUM 1946 (MSL). THE CONTOUR INTERVAL IS: 1.0m
  2. ALL EARTHWORKS SHALL COMPLY WITH COUNCIL'S EROSION AND SEDIMENT CONTROL GUIDE FOR LAND DISTURBING ACTIVITIES IN THE AUCKLAND REGION GD 2016/005.
  3. ALL UNSUITABLE MATERIALS AS DEFINED IN THE CONTRACT SPECIFICATION IS TO BE REMOVED AND STRIPPED AREAS INSPECTED BY THE GEOTECHNICAL ENGINEER PRIOR TO ANY FILLING TAKING PLACE.
  4. EARTHWORKS SHALL NOT EXTEND PAST THE AREA SHOWN ON THE PLANS.
  5. THE CONTRACTOR IS RESPONSIBLE FOR IDENTIFYING AND PROTECTING EXISTING SERVICES AND DRAINAGE ON SITE.

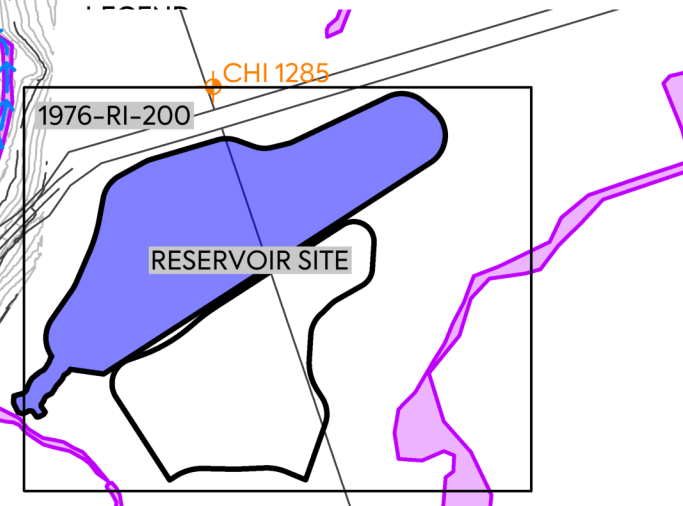

**LEGEND:**

EXTENT OF EARTHWORKS	
AREA OF MINOR WORKS (SHAPING AND GRASSING)	
PROPOSED (5m) MAJOR CONTOUR	75.0
PROPOSED (1m) MINOR CONTOUR	
EXISTING (5m) MAJOR CONTOUR	75.0
EXISTING (1m) MINOR CONTOUR	
PERMANENT STREAM	
INTERMITTENT STREAM	
EXISTING WETLANDS (TO BE PROTECTED)	
COUNCIL SEA AREA	
COUNCIL ONF AREA	
MAPPED SEA (BY ECOLOGIST)	
PROPOSED BRIDGE	
EXISTING KAURI TREE (TO BE CONFIRMED)	
EXISTING TREE OF INTEREST (TO BE CONFIRMED)	
ARCHAEOLOGICAL SITE (TO BE CONFIRMED)	Q11/68

<table border="1" style="width: 100%; border-collapse: collapse;"> <tr> <th>REV</th> <th>DESCRIPTION</th> <th>DRN BY</th> <th>CHK BY</th> <th>APP BY</th> <th>DATE</th> </tr> <tr> <td>D</td> <td>S92 RESPONSE</td> <td>MO</td> <td>CIM</td> <td>JSD</td> <td>04/03/22</td> </tr> <tr> <td>C</td> <td>ISSUED FOR CONSENT</td> <td>MO</td> <td>CIM</td> <td>JSD</td> <td>26/11/21</td> </tr> <tr> <td>B</td> <td>SECOND ISSUE</td> <td>MO</td> <td>CIM</td> <td>JSD</td> <td>29/10/21</td> </tr> <tr> <td>A</td> <td>FIRST ISSUE</td> <td>MO</td> <td>CIM</td> <td>JSD</td> <td>24/08/21</td> </tr> </table>	REV	DESCRIPTION	DRN BY	CHK BY	APP BY	DATE	D	S92 RESPONSE	MO	CIM	JSD	04/03/22	C	ISSUED FOR CONSENT	MO	CIM	JSD	26/11/21	B	SECOND ISSUE	MO	CIM	JSD	29/10/21	A	FIRST ISSUE	MO	CIM	JSD	24/08/21	<p><b>MCKENZIE &amp; CO.</b></p>	<p>CLIENT: THE BEARS HOME PROJECT MANAGEMENT LTD</p> <p>PROJECT: MURIWAI DOWNS GOLF PROJECT 610 &amp; 697 MURIWAI ROAD MURIWAI VALLEY</p>	<p>TITLE: PROPOSED EARTHWORKS FINAL CONTOURS OVERALL PLAN</p>	<p>PURPOSE OF ISSUE: <b>FOR CONSENT</b></p> <p>SCALE: 1:7500 @ A3</p> <p>DO NOT SCALE</p> <p>DRAWING NO: 1976-1-200</p> <p>REV: D</p>
REV	DESCRIPTION	DRN BY	CHK BY	APP BY	DATE																													
D	S92 RESPONSE	MO	CIM	JSD	04/03/22																													
C	ISSUED FOR CONSENT	MO	CIM	JSD	26/11/21																													
B	SECOND ISSUE	MO	CIM	JSD	29/10/21																													
A	FIRST ISSUE	MO	CIM	JSD	24/08/21																													



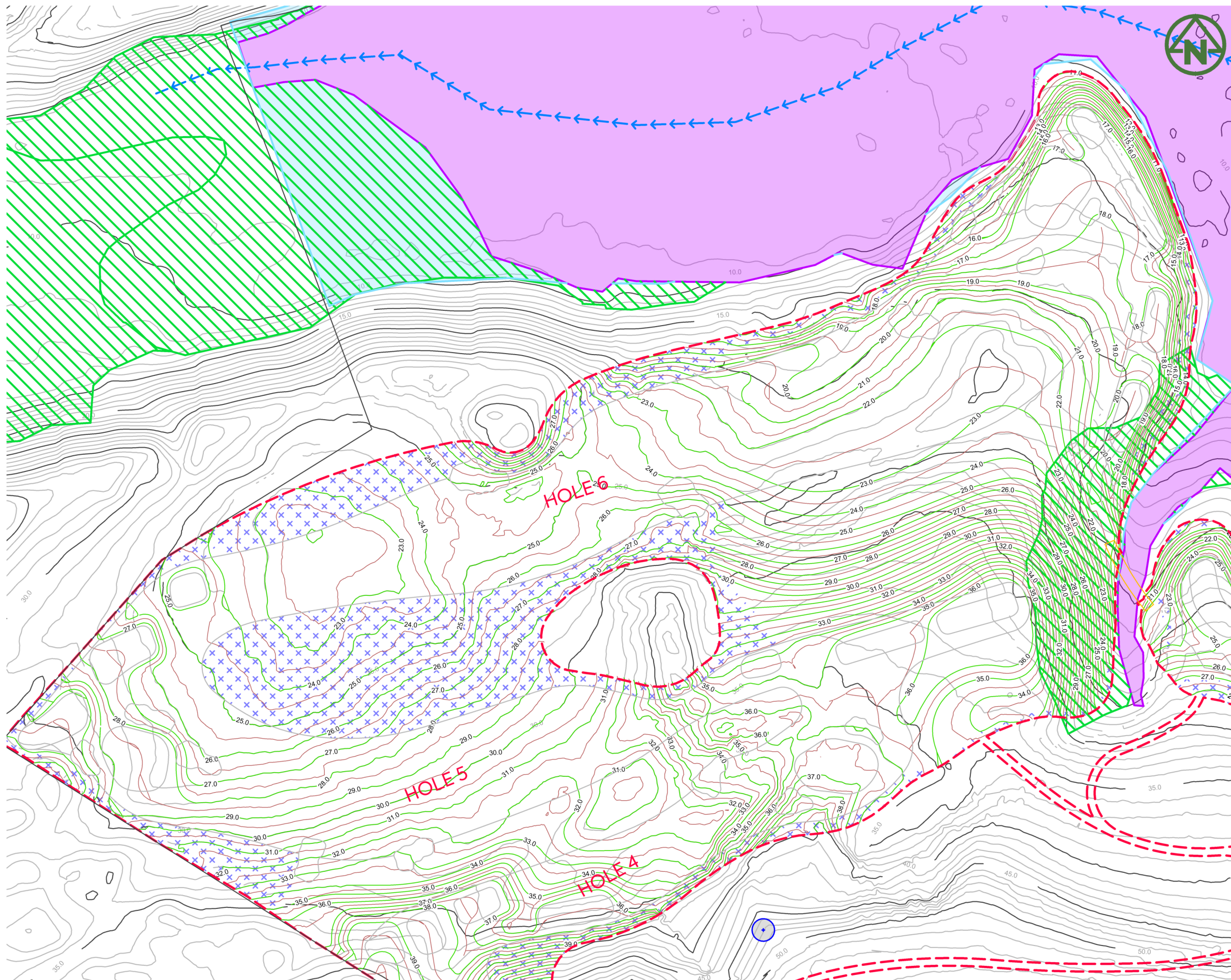

- NOTES:**
1. ALL LEVELS ARE IN TERMS OF AUCKLAND VERTICAL DATUM 1946 (MSL). THE CONTOUR INTERVAL IS: 1.0m
  2. ALL EARTHWORKS SHALL COMPLY WITH COUNCIL'S EROSION AND SEDIMENT CONTROL GUIDE FOR LAND DISTURBING ACTIVITIES IN THE AUCKLAND REGION GD 2016/005.
  3. ALL UNSUITABLE MATERIALS AS DEFINED IN THE CONTRACT SPECIFICATION IS TO BE REMOVED AND STRIPPED AREAS INSPECTED BY THE GEOTECHNICAL ENGINEER PRIOR TO ANY FILLING TAKING PLACE.
  4. EARTHWORKS SHALL NOT EXTEND PAST THE AREA SHOWN ON THE PLANS.
  5. THE CONTRACTOR IS RESPONSIBLE FOR IDENTIFYING AND PROTECTING EXISTING SERVICES AND DRAINAGE ON SITE.

**LEGEND:**

EXTENT OF EARTHWORKS	
AREA OF MINOR WORKS (SHAPING AND GRASSING)	
PROPOSED (5m) MAJOR CONTOUR	75.0
PROPOSED (1m) MINOR CONTOUR	
EXISTING (5m) MAJOR CONTOUR	75.0
EXISTING (1m) MINOR CONTOUR	
PERMANENT STREAM	
INTERMITTENT STREAM	
EXISTING WETLANDS (TO BE PROTECTED)	
COUNCIL SEA AREA	
COUNCIL ONF AREA	
MAPPED SEA (BY ECOLOGIST)	
PROPOSED BRIDGE	
EXISTING KAURI TREE (TO BE CONFIRMED)	
EXISTING TREE OF INTEREST (TO BE CONFIRMED)	
ARCHAEOLOGICAL SITE (TO BE CONFIRMED)	Q11/68

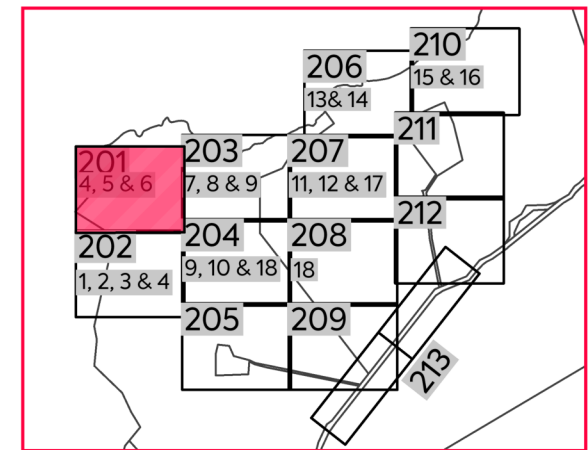

**DRAWING LAYOUT PLAN**



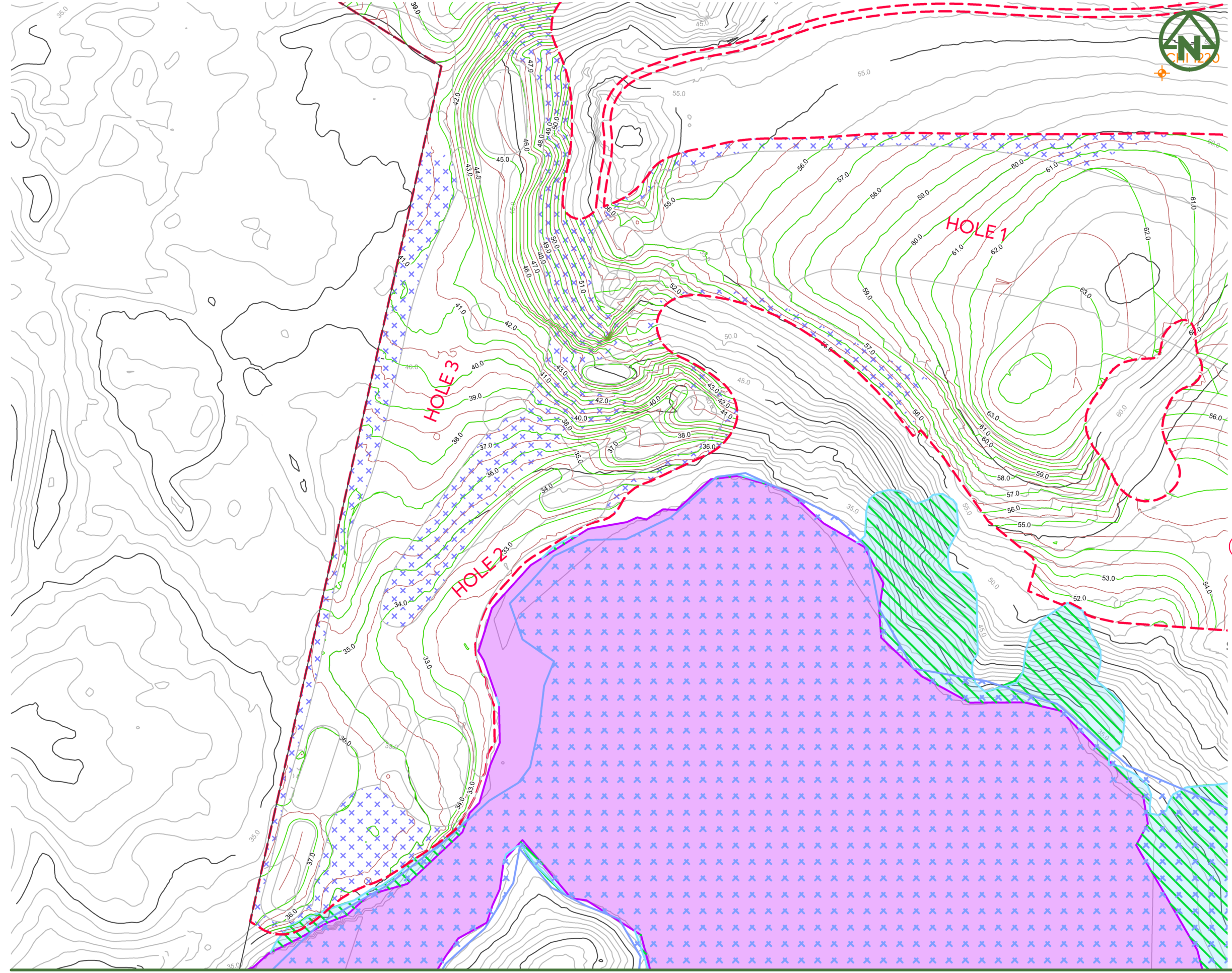

- NOTES:**
- ALL LEVELS ARE IN TERMS OF AUCKLAND VERTICAL DATUM 1946 (MSL). THE CONTOUR INTERVAL IS: 1.0m
  - ALL EARTHWORKS SHALL COMPLY WITH COUNCIL'S EROSION AND SEDIMENT CONTROL GUIDE FOR LAND DISTURBING ACTIVITIES IN THE AUCKLAND REGION GD 2016/005.
  - ALL UNSUITABLE MATERIALS AS DEFINED IN THE CONTRACT SPECIFICATION IS TO BE REMOVED AND STRIPPED AREAS INSPECTED BY THE GEOTECHNICAL ENGINEER PRIOR TO ANY FILLING TAKING PLACE.
  - EARTHWORKS SHALL NOT EXTEND PAST THE AREA SHOWN ON THE PLANS.
  - THE CONTRACTOR IS RESPONSIBLE FOR IDENTIFYING AND PROTECTING EXISTING SERVICES AND DRAINAGE ON SITE.

- LEGEND:**
- EXTENT OF EARTHWORKS: Red dashed line
  - AREA OF MINOR WORKS (SHAPING AND GRASSING): Blue 'x' pattern
  - PROPOSED (5m) MAJOR CONTOUR: Green line with '75.0' label
  - PROPOSED (1m) MINOR CONTOUR: Red line
  - EXISTING (5m) MAJOR CONTOUR: Grey line with '75.0' label
  - EXISTING (1m) MINOR CONTOUR: Black line
  - PERMANENT STREAM: Blue dashed line with arrows
  - INTERMITTENT STREAM: Purple dashed line with arrows
  - EXISTING WETLANDS (TO BE PROTECTED): Purple shaded area
  - COUNCIL SEA AREA: Green hatched area
  - COUNCIL ONF AREA: Blue hatched area
  - MAPPED SEA (BY ECOLOGIST): Light blue shaded area
  - PROPOSED BRIDGE: Yellow rectangle
  - EXISTING KAURI TREE (TO BE CONFIRMED): Red circle with cross
  - EXISTING TREE OF INTEREST (TO BE CONFIRMED): Blue circle with cross
  - ARCHAEOLOGICAL SITE (TO BE CONFIRMED): Orange cross with 'Q11/68' label

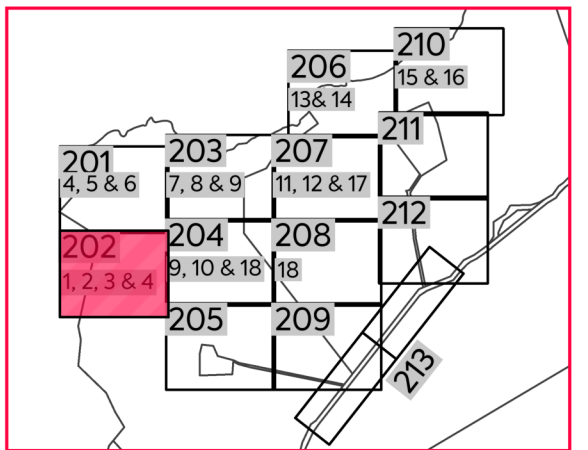

**DRAWING LAYOUT PLAN**

	<p>CLIENT: <b>THE BEARS HOME PROJECT MANAGEMENT LTD</b></p>	<p>PROJECT: <b>MURIWAI DOWNS GOLF PROJECT</b> 610 &amp; 697 MURIWAI ROAD MURIWAI VALLEY</p>	<p>TITLE: <b>PROPOSED EARTHWORKS FINAL CONTOURS LAYOUT PLAN SHEET 2</b></p>	<p>PURPOSE OF ISSUE: <b>FOR CONSENT</b></p>
<p>D 592 RESPONSE C ISSUED FOR CONSENT B SECOND ISSUE A FIRST ISSUE</p>	<p>MO CIM JSD 04/03/22 MO CIM JSD 26/11/21 MO CIM JSD 29/10/21 MO CIM JSD 24/08/21</p>			<p>SCALE: <b>1:1500 @ A3</b> DO NOT SCALE</p>
<p>REV DESCRIPTION</p>	<p>DRN BY CHK BY APP BY DATE</p>			<p>DRAWING NO: <b>1976-1-202</b> REV: <b>D</b></p>



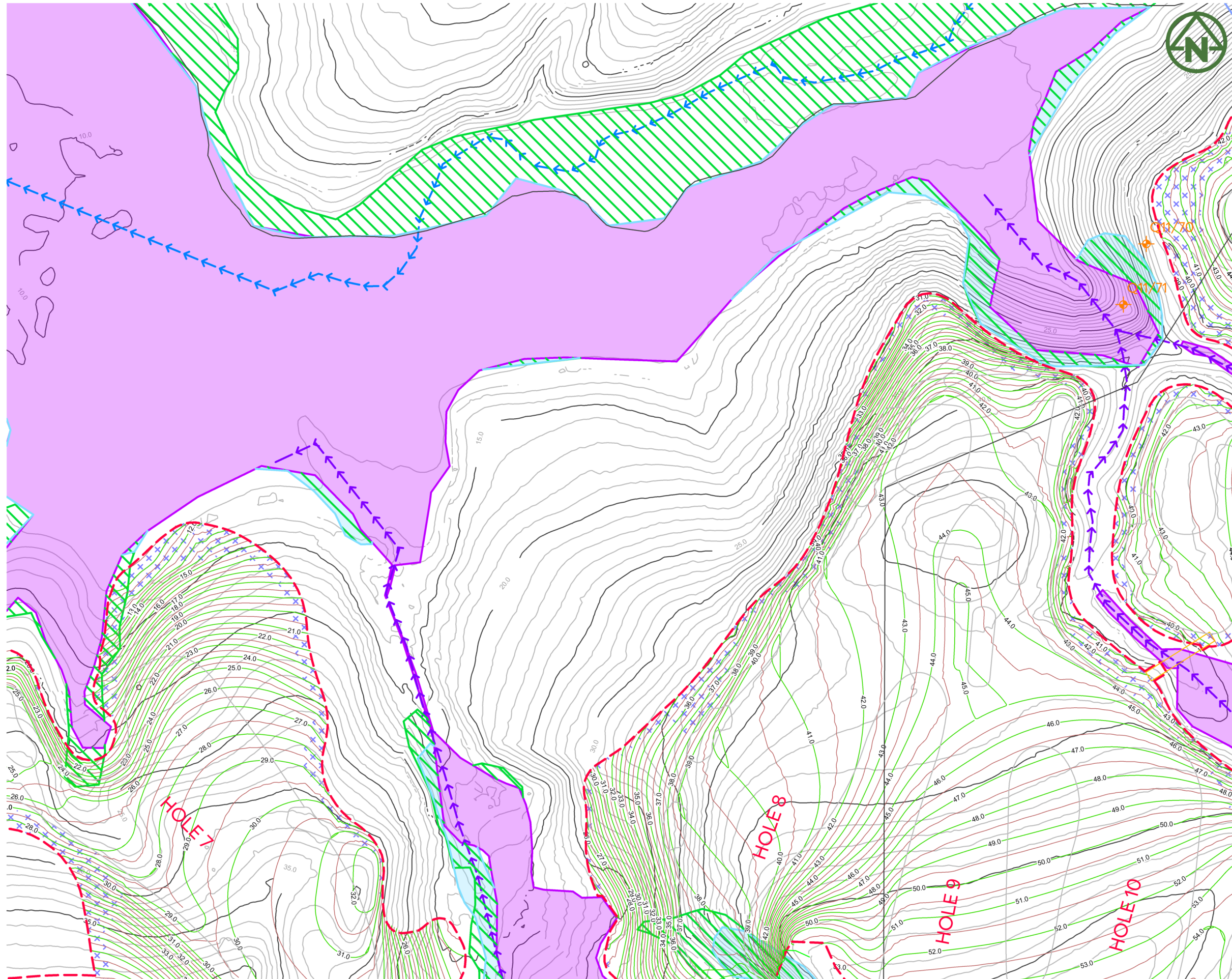

- NOTES:**
1. ALL LEVELS ARE IN TERMS OF AUCKLAND VERTICAL DATUM 1946 (MSL). THE CONTOUR INTERVAL IS: 1.0m
  2. ALL EARTHWORKS SHALL COMPLY WITH COUNCIL'S EROSION AND SEDIMENT CONTROL GUIDE FOR LAND DISTURBING ACTIVITIES IN THE AUCKLAND REGION GD 2016/005.
  3. ALL UNSUITABLE MATERIALS AS DEFINED IN THE CONTRACT SPECIFICATION IS TO BE REMOVED AND STRIPPED AREAS INSPECTED BY THE GEOTECHNICAL ENGINEER PRIOR TO ANY FILLING TAKING PLACE.
  4. EARTHWORKS SHALL NOT EXTEND PAST THE AREA SHOWN ON THE PLANS.
  5. THE CONTRACTOR IS RESPONSIBLE FOR IDENTIFYING AND PROTECTING EXISTING SERVICES AND DRAINAGE ON SITE.

**LEGEND:**

EXTENT OF EARTHWORKS	--- --
AREA OF MINOR WORKS (SHAPING AND GRASSING)	--- x x x x ---
PROPOSED (5m) MAJOR CONTOUR	--- 75.0 ---
PROPOSED (1m) MINOR CONTOUR	--- ---
EXISTING (5m) MAJOR CONTOUR	--- 75.0 ---
EXISTING (1m) MINOR CONTOUR	--- ---
PERMANENT STREAM	--->>>>---
INTERMITTENT STREAM	--->>>---
EXISTING WETLANDS (TO BE PROTECTED)	--- ---
COUNCIL SEA AREA	--- ---
COUNCIL ONF AREA	--- ---
MAPPED SEA (BY ECOLOGIST)	--- ---
PROPOSED BRIDGE	--- ---
EXISTING KAURI TREE (TO BE CONFIRMED)	--- ---
EXISTING TREE OF INTEREST (TO BE CONFIRMED)	--- ---
ARCHAEOLOGICAL SITE (TO BE CONFIRMED)	--- Q11/68 ---

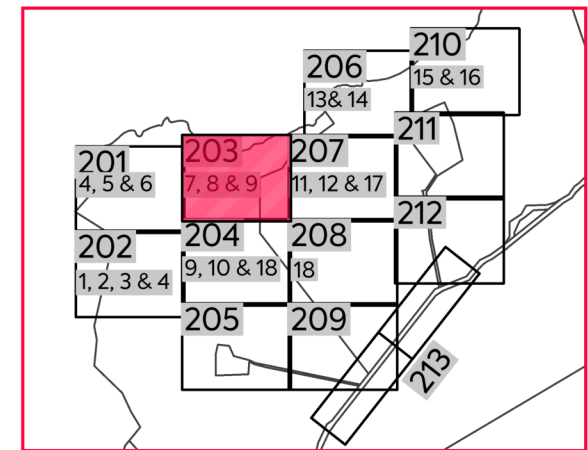

**DRAWING LAYOUT PLAN**

CLIENT:	PROJECT:	TITLE:	PURPOSE OF ISSUE:
THE BEARS HOME PROJECT MANAGEMENT LTD	MURIWAI DOWNS GOLF PROJECT 610 & 697 MURIWAI ROAD MURIWAI VALLEY	PROPOSED EARTHWORKS FINAL CONTOURS LAYOUT PLAN SHEET 3	FOR CONSENT
SCALE: 1:1500 @ A3			DO NOT SCALE
DRAWING NO: 1976-1-203			REV: D

REV	DESCRIPTION	DRN BY	CHK BY	APP BY	DATE
D	S92 RESPONSE	MO	CIM	JSD	04/03/22
C	ISSUED FOR CONSENT	MO	CIM	JSD	26/11/21
B	SECOND ISSUE	MO	CIM	JSD	29/10/21
A	FIRST ISSUE	MO	CIM	JSD	24/08/21





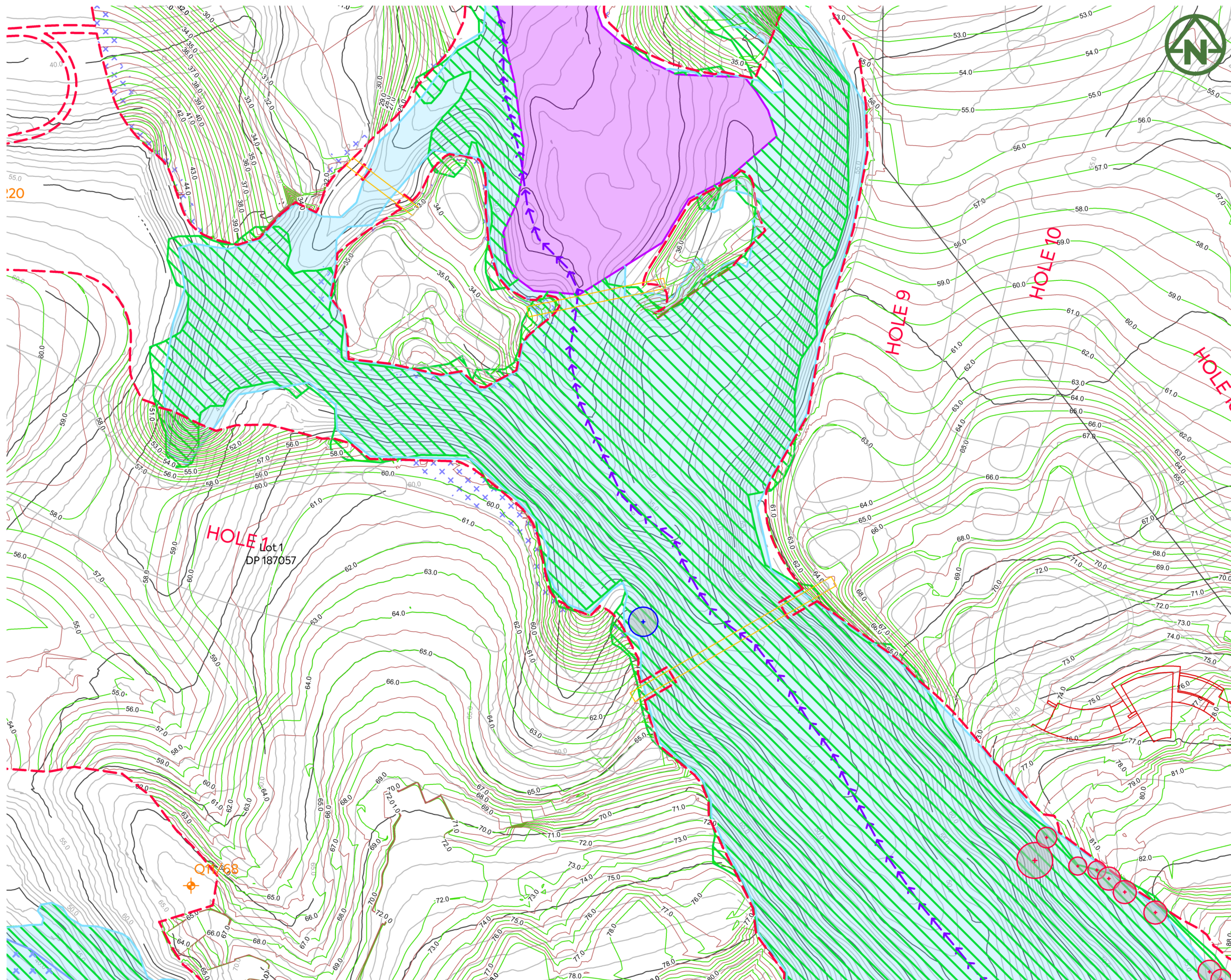

- NOTES:**
- ALL LEVELS ARE IN TERMS OF AUCKLAND VERTICAL DATUM 1946 (MSL). THE CONTOUR INTERVAL IS: 1.0m
  - ALL EARTHWORKS SHALL COMPLY WITH COUNCIL'S EROSION AND SEDIMENT CONTROL GUIDE FOR LAND DISTURBING ACTIVITIES IN THE AUCKLAND REGION GD 2016/005.
  - ALL UNSUITABLE MATERIALS AS DEFINED IN THE CONTRACT SPECIFICATION IS TO BE REMOVED AND STRIPPED AREAS INSPECTED BY THE GEOTECHNICAL ENGINEER PRIOR TO ANY FILLING TAKING PLACE.
  - EARTHWORKS SHALL NOT EXTEND PAST THE AREA SHOWN ON THE PLANS.
  - THE CONTRACTOR IS RESPONSIBLE FOR IDENTIFYING AND PROTECTING EXISTING SERVICES AND DRAINAGE ON SITE.

- LEGEND:**
- EXTENT OF EARTHWORKS:
  - AREA OF MINOR WORKS (SHAPING AND GRASSING):
  - PROPOSED (5m) MAJOR CONTOUR: 75.0
  - PROPOSED (1m) MINOR CONTOUR:
  - EXISTING (5m) MAJOR CONTOUR: 75.0
  - EXISTING (1m) MINOR CONTOUR:
  - PERMANENT STREAM:
  - INTERMITTENT STREAM:
  - EXISTING WETLANDS (TO BE PROTECTED):
  - COUNCIL SEA AREA:
  - COUNCIL ONF AREA:
  - MAPPED SEA (BY ECOLOGIST):
  - PROPOSED BRIDGE:
  - EXISTING KAURI TREE (TO BE CONFIRMED):
  - EXISTING TREE OF INTEREST (TO BE CONFIRMED):
  - ARCHAEOLOGICAL SITE (TO BE CONFIRMED): Q11/68

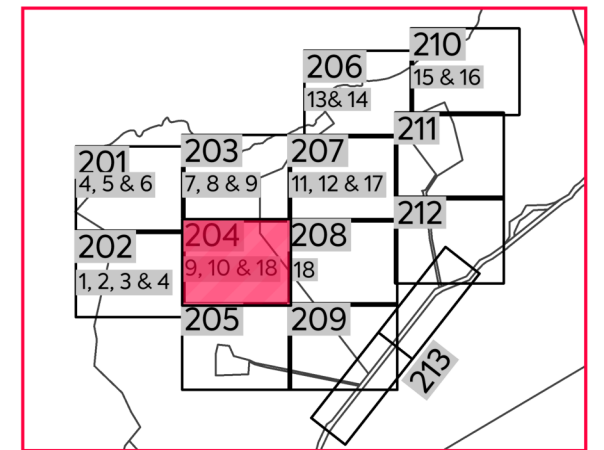

**DRAWING LAYOUT PLAN**

	<p>CLIENT: <b>THE BEARS HOME PROJECT MANAGEMENT LTD</b></p>	<p>PROJECT: <b>MURIWAI DOWNS GOLF PROJECT</b> 610 &amp; 697 MURIWAI ROAD MURIWAI VALLEY</p>	<p>TITLE: <b>PROPOSED EARTHWORKS FINAL CONTOURS LAYOUT PLAN SHEET 4</b></p>	<p>PURPOSE OF ISSUE: <b>FOR CONSENT</b></p>																							
<table border="0" style="width: 100%;"> <tr> <td style="width: 50%;"> <table border="0" style="width: 100%;"> <tr> <td style="width: 30%;">D</td><td style="width: 40%;">S92 RESPONSE</td><td style="width: 10%;">MO</td><td style="width: 10%;">CIM</td><td style="width: 10%;">JSD</td><td style="width: 10%;">04/03/22</td></tr> <tr> <td>C</td><td>ISSUED FOR CONSENT</td><td>MO</td><td>CIM</td><td>JSD</td><td>26/11/21</td></tr> <tr> <td>B</td><td>SECOND ISSUE</td><td>MO</td><td>CIM</td><td>JSD</td><td>29/10/21</td></tr> <tr> <td>A</td><td>FIRST ISSUE</td><td>MO</td><td>CIM</td><td>JSD</td><td>24/08/21</td></tr> </table> </td> <td style="width: 50%; vertical-align: middle; text-align: center;"> </td> </tr> </table>	<table border="0" style="width: 100%;"> <tr> <td style="width: 30%;">D</td><td style="width: 40%;">S92 RESPONSE</td><td style="width: 10%;">MO</td><td style="width: 10%;">CIM</td><td style="width: 10%;">JSD</td><td style="width: 10%;">04/03/22</td></tr> <tr> <td>C</td><td>ISSUED FOR CONSENT</td><td>MO</td><td>CIM</td><td>JSD</td><td>26/11/21</td></tr> <tr> <td>B</td><td>SECOND ISSUE</td><td>MO</td><td>CIM</td><td>JSD</td><td>29/10/21</td></tr> <tr> <td>A</td><td>FIRST ISSUE</td><td>MO</td><td>CIM</td><td>JSD</td><td>24/08/21</td></tr> </table>	D	S92 RESPONSE	MO	CIM	JSD	04/03/22	C	ISSUED FOR CONSENT	MO	CIM	JSD	26/11/21	B	SECOND ISSUE	MO	CIM	JSD	29/10/21	A	FIRST ISSUE	MO	CIM	JSD	24/08/21		<p>SCALE: <b>1:1500 @ A3</b></p> <p>DO NOT SCALE</p> <p>DRAWING NO: <b>1976-1-204</b></p> <p>REV: <b>D</b></p>
<table border="0" style="width: 100%;"> <tr> <td style="width: 30%;">D</td><td style="width: 40%;">S92 RESPONSE</td><td style="width: 10%;">MO</td><td style="width: 10%;">CIM</td><td style="width: 10%;">JSD</td><td style="width: 10%;">04/03/22</td></tr> <tr> <td>C</td><td>ISSUED FOR CONSENT</td><td>MO</td><td>CIM</td><td>JSD</td><td>26/11/21</td></tr> <tr> <td>B</td><td>SECOND ISSUE</td><td>MO</td><td>CIM</td><td>JSD</td><td>29/10/21</td></tr> <tr> <td>A</td><td>FIRST ISSUE</td><td>MO</td><td>CIM</td><td>JSD</td><td>24/08/21</td></tr> </table>	D	S92 RESPONSE	MO	CIM	JSD	04/03/22	C	ISSUED FOR CONSENT	MO	CIM	JSD	26/11/21	B	SECOND ISSUE	MO	CIM	JSD	29/10/21	A	FIRST ISSUE	MO	CIM	JSD	24/08/21			
D	S92 RESPONSE	MO	CIM	JSD	04/03/22																						
C	ISSUED FOR CONSENT	MO	CIM	JSD	26/11/21																						
B	SECOND ISSUE	MO	CIM	JSD	29/10/21																						
A	FIRST ISSUE	MO	CIM	JSD	24/08/21																						



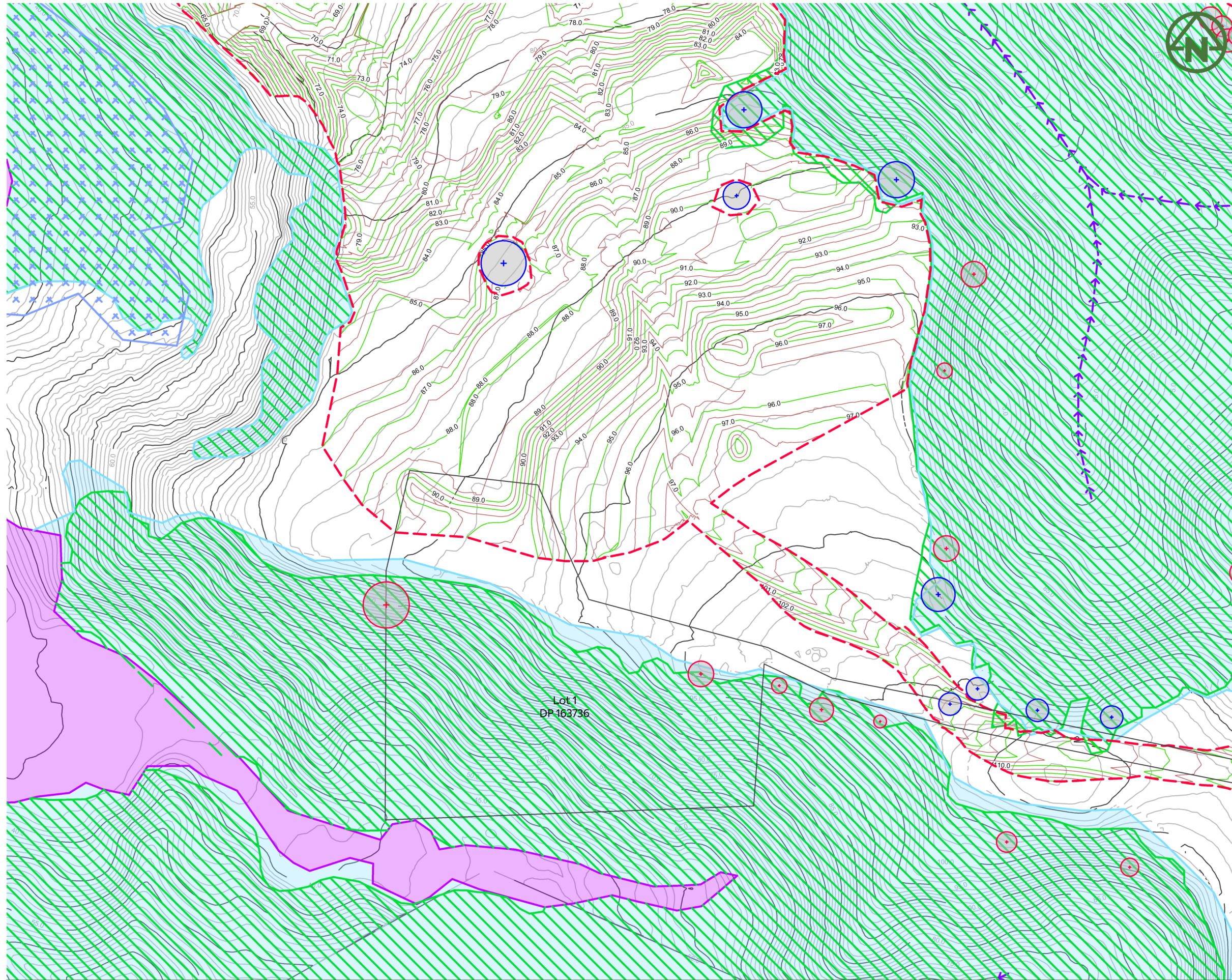

- NOTES:**
1. ALL LEVELS ARE IN TERMS OF AUCKLAND VERTICAL DATUM 1946 (MSL). THE CONTOUR INTERVAL IS: 1.0m
  2. ALL EARTHWORKS SHALL COMPLY WITH COUNCIL'S EROSION AND SEDIMENT CONTROL GUIDE FOR LAND DISTURBING ACTIVITIES IN THE AUCKLAND REGION GD 2016/005.
  3. ALL UNSUITABLE MATERIALS AS DEFINED IN THE CONTRACT SPECIFICATION IS TO BE REMOVED AND STRIPPED AREAS INSPECTED BY THE GEOTECHNICAL ENGINEER PRIOR TO ANY FILLING TAKING PLACE.
  4. EARTHWORKS SHALL NOT EXTEND PAST THE AREA SHOWN ON THE PLANS.
  5. THE CONTRACTOR IS RESPONSIBLE FOR IDENTIFYING AND PROTECTING EXISTING SERVICES AND DRAINAGE ON SITE.

- LEGEND:**
- EXTENT OF EARTHWORKS: Dashed red line
  - AREA OF MINOR WORKS (SHAPING AND GRASSING): Blue hatched area
  - PROPOSED (5m) MAJOR CONTOUR: Solid green line
  - PROPOSED (1m) MINOR CONTOUR: Solid red line
  - EXISTING (5m) MAJOR CONTOUR: Dashed grey line
  - EXISTING (1m) MINOR CONTOUR: Dashed black line
  - PERMANENT STREAM: Blue line with arrows
  - INTERMITTENT STREAM: Purple line with arrows
  - EXISTING WETLANDS (TO BE PROTECTED): Purple shaded area
  - COUNCIL SEA AREA: Green hatched area
  - COUNCIL ONF AREA: Blue hatched area
  - MAPPED SEA (BY ECOLOGIST): Light blue shaded area
  - PROPOSED BRIDGE: Yellow and brown line
  - EXISTING KAURI TREE (TO BE CONFIRMED): Red circle with cross
  - EXISTING TREE OF INTEREST (TO BE CONFIRMED): Blue circle with cross
  - ARCHAEOLOGICAL SITE (TO BE CONFIRMED): Orange cross symbol

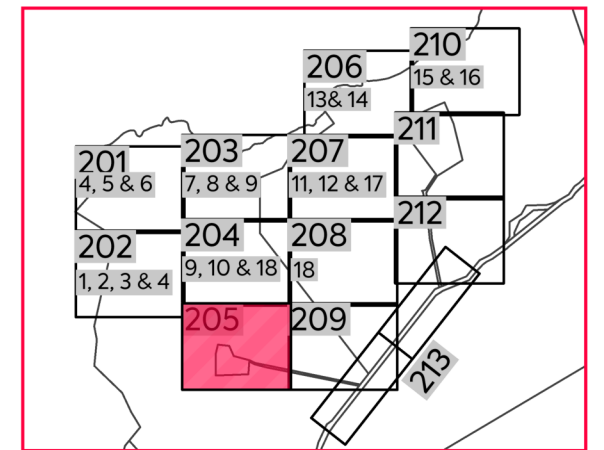

**DRAWING LAYOUT PLAN**

REV	DESCRIPTION	DRN BY	CHK BY	APP BY	DATE
D	S92 RESPONSE	MO	CIM	JSD	04/03/22
C	ISSUED FOR CONSENT	MO	CIM	JSD	26/11/21
B	SECOND ISSUE	MO	CIM	JSD	29/10/21
A	FIRST ISSUE	MO	CIM	JSD	24/08/21



CLIENT: THE BEARS HOME PROJECT MANAGEMENT LTD  
 PROJECT: MURIWAI DOWNS GOLF PROJECT  
 TITLE: PROPOSED EARTHWORKS FINAL CONTOURS LAYOUT PLAN SHEET 5

PURPOSE OF ISSUE: FOR CONSENT

SCALE: 1:1500 @ A3  
 DO NOT SCALE

DRAWING NO: 1976-1-205  
 REV: D





**NOTES:**

1. ALL LEVELS ARE IN TERMS OF AUCKLAND VERTICAL DATUM 1946 (MSL). THE CONTOUR INTERVAL IS: 1.0m
2. ALL EARTHWORKS SHALL COMPLY WITH COUNCIL'S EROSION AND SEDIMENT CONTROL GUIDE FOR LAND DISTURBING ACTIVITIES IN THE AUCKLAND REGION GD 2016/005.
3. ALL UNSUITABLE MATERIALS AS DEFINED IN THE CONTRACT SPECIFICATION IS TO BE REMOVED AND STRIPPED AREAS INSPECTED BY THE GEOTECHNICAL ENGINEER PRIOR TO ANY FILLING TAKING PLACE.
4. EARTHWORKS SHALL NOT EXTEND PAST THE AREA SHOWN ON THE PLANS.
5. THE CONTRACTOR IS RESPONSIBLE FOR IDENTIFYING AND PROTECTING EXISTING SERVICES AND DRAINAGE ON SITE.

**LEGEND:**

- EXTENT OF EARTHWORKS ---
- AREA OF MINOR WORKS (SHAPING AND GRASSING) x x x x
- PROPOSED (5m) MAJOR CONTOUR — 75.0
- PROPOSED (1m) MINOR CONTOUR —
- EXISTING (5m) MAJOR CONTOUR — 75.0
- EXISTING (1m) MINOR CONTOUR —
- PERMANENT STREAM → → → →
- INTERMITTENT STREAM → → → →
- EXISTING WETLANDS (TO BE PROTECTED) ■
- COUNCIL SEA AREA ▨
- COUNCIL ONF AREA ▨
- MAPPED SEA (BY ECOLOGIST) ▨
- PROPOSED BRIDGE —
- EXISTING KAURI TREE (TO BE CONFIRMED) ⊙
- EXISTING TREE OF INTEREST (TO BE CONFIRMED) ⊙
- ARCHAEOLOGICAL SITE (TO BE CONFIRMED) ⊕ Q11/68

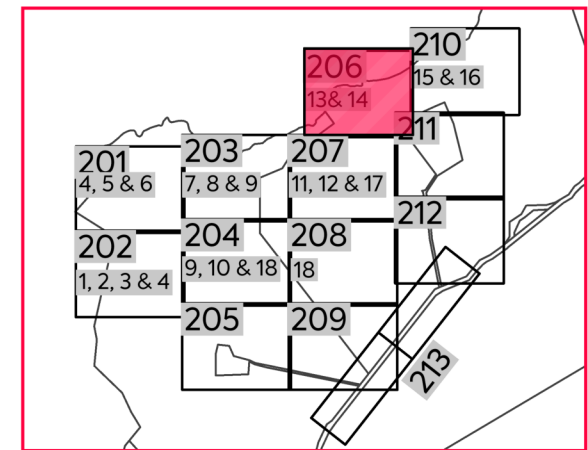
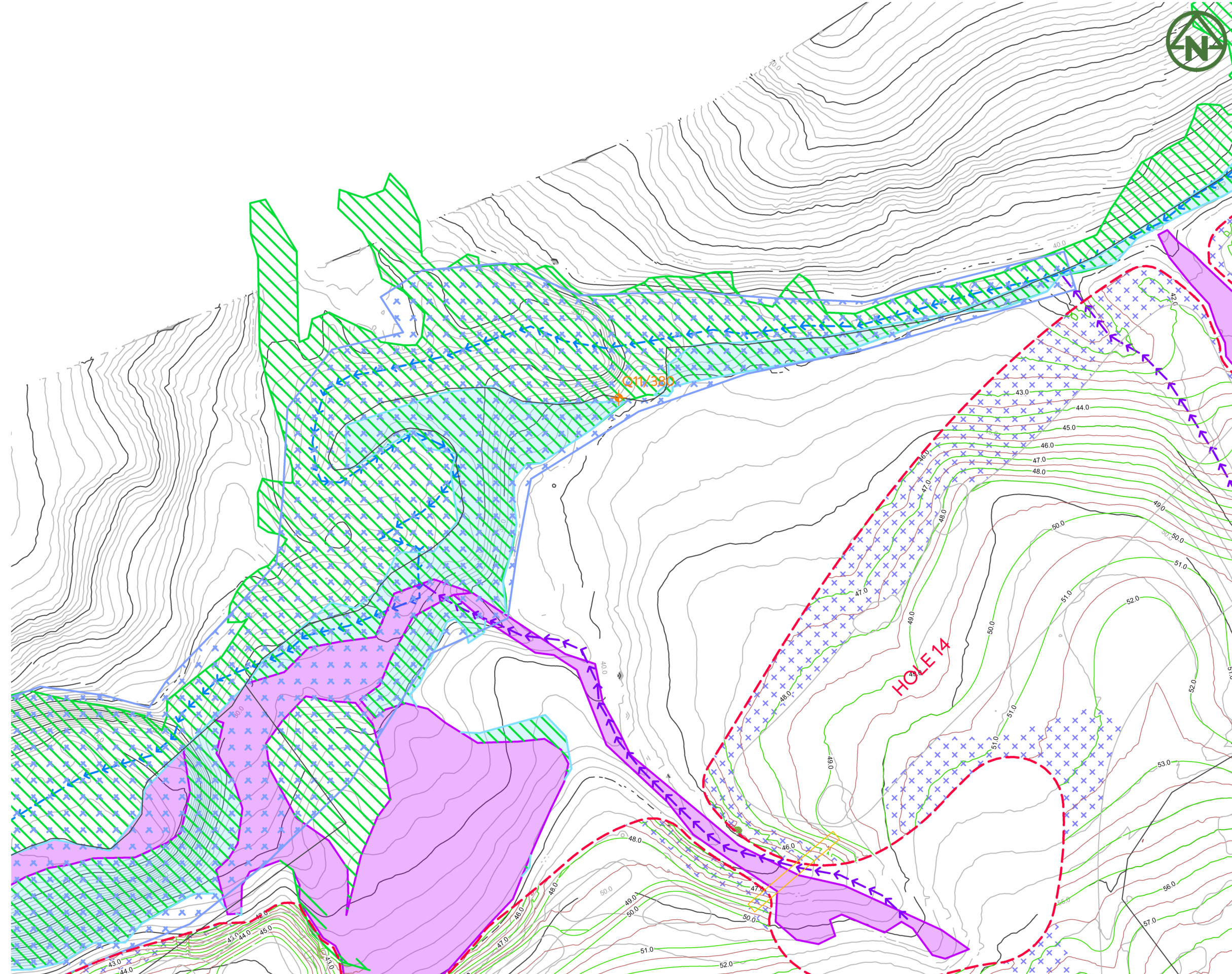

**DRAWING LAYOUT PLAN**

CLIENT: THE BEARS HOME PROJECT MANAGEMENT LTD PROJECT: MURIWAI DOWNS GOLF PROJECT TITLE: PROPOSED EARTHWORKS FINAL CONTOURS LAYOUT PLAN SHEET 6 PURPOSE OF ISSUE: FOR CONSENT

SCALE: 1:1500 @ A3 DO NOT SCALE REV: D

DRAWING NO: 1976-1-206

REV	DESCRIPTION	DRN BY	CHK BY	APP BY	DATE
D	S92 RESPONSE	MO	CIM	JSD	04/03/22
C	ISSUED FOR CONSENT	MO	CIM	JSD	26/11/21
B	SECOND ISSUE	MO	CIM	JSD	29/10/21
A	FIRST ISSUE	MO	CIM	JSD	24/08/21





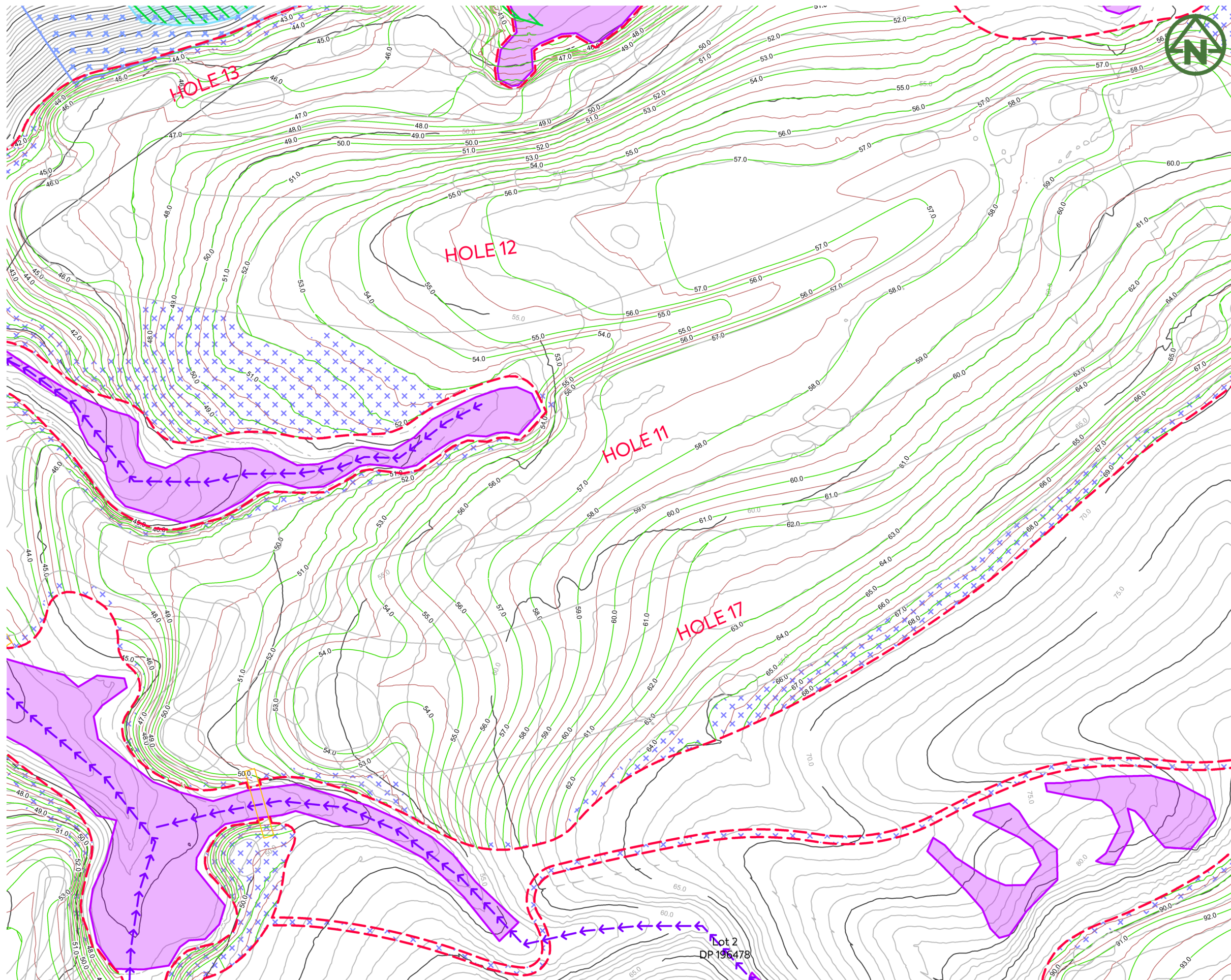

- NOTES:**
1. ALL LEVELS ARE IN TERMS OF AUCKLAND VERTICAL DATUM 1946 (MSL). THE CONTOUR INTERVAL IS: 1.0m
  2. ALL EARTHWORKS SHALL COMPLY WITH COUNCIL'S EROSION AND SEDIMENT CONTROL GUIDE FOR LAND DISTURBING ACTIVITIES IN THE AUCKLAND REGION GD 2016/005.
  3. ALL UNSUITABLE MATERIALS AS DEFINED IN THE CONTRACT SPECIFICATION IS TO BE REMOVED AND STRIPPED AREAS INSPECTED BY THE GEOTECHNICAL ENGINEER PRIOR TO ANY FILLING TAKING PLACE.
  4. EARTHWORKS SHALL NOT EXTEND PAST THE AREA SHOWN ON THE PLANS.
  5. THE CONTRACTOR IS RESPONSIBLE FOR IDENTIFYING AND PROTECTING EXISTING SERVICES AND DRAINAGE ON SITE.

- LEGEND:**
- EXTENT OF EARTHWORKS: Red dashed line
  - AREA OF MINOR WORKS (SHAPING AND GRASSING): Blue 'x' pattern
  - PROPOSED (5m) MAJOR CONTOUR: Green line with '75.0' label
  - PROPOSED (1m) MINOR CONTOUR: Red line
  - EXISTING (5m) MAJOR CONTOUR: Grey line with '75.0' label
  - EXISTING (1m) MINOR CONTOUR: Black line
  - PERMANENT STREAM: Blue line with arrows
  - INTERMITTENT STREAM: Purple line with arrows
  - EXISTING WETLANDS (TO BE PROTECTED): Purple shaded area
  - COUNCIL SEA AREA: Green hatched area
  - COUNCIL ONF AREA: Blue hatched area
  - MAPPED SEA (BY ECOLOGIST): Light blue area
  - PROPOSED BRIDGE: Yellow rectangle
  - EXISTING KAURI TREE (TO BE CONFIRMED): Red circle with cross
  - EXISTING TREE OF INTEREST (TO BE CONFIRMED): Blue circle with cross
  - ARCHAEOLOGICAL SITE (TO BE CONFIRMED): Orange circle with cross, labeled Q11/68

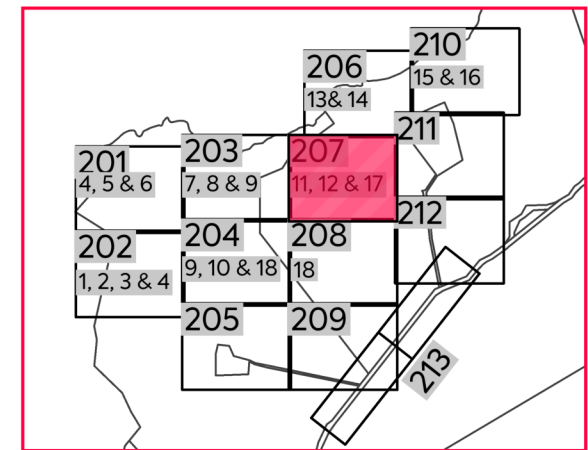

CLIENT: THE BEARS HOME PROJECT MANAGEMENT LTD  
 PROJECT: MURIWAI DOWNS GOLF PROJECT  
 TITLE: PROPOSED EARTHWORKS FINAL CONTOURS LAYOUT PLAN SHEET 7  
 PURPOSE OF ISSUE: FOR CONSENT

SCALE: 1:1500 @ A3  
 DO NOT SCALE  
 DRAWING NO: 1976-1-207  
 REV: D

REV	DESCRIPTION	DRN BY	CHK BY	APP BY	DATE
D	S92 RESPONSE	MO	CIM	JSD	04/03/22
C	ISSUED FOR CONSENT	MO	CIM	JSD	26/11/21
B	SECOND ISSUE	MO	CIM	JSD	29/10/21
A	FIRST ISSUE	MO	CIM	JSD	24/08/21

